

Patient report

Bio-Rad DATE: 12/11/2019
D-10 TIME: 06:25 PM
S/N: #DC2K755917 Software version: 4.30-2
Sample ID: 10513614
Injection date 12/11/2019 06:22 PM
Injection #: 44 Method: HbA1c
Rack #: --- Rack position: 9

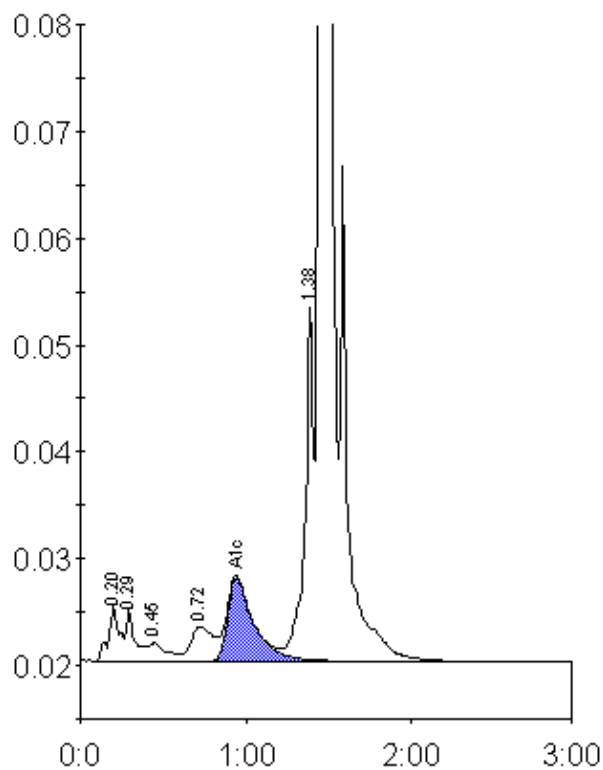

Peak table - ID: 10513614

Peak	R.time	Height	Area	Area %
A1a	0.20	5345	23805	1.0
A1b	0.29	5005	18515	0.8
F	0.45	1729	13205	0.6
LA1c/CHb-1	0.72	3180	29802	1.3
A1c	0.94	7761	84785	5.4
P3	1.38	33154	126250	5.4
A0	1.45	692323	2054042	87.4
Total Area:			2350405	

Concentration:	%
A1c	5.4